# Junior FHA Chapter Observes National FHA Week

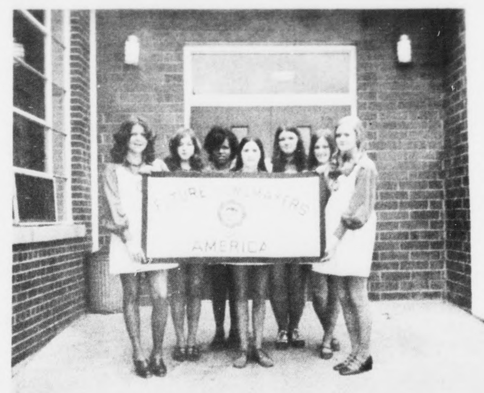


The FHA officers wore their dresses to signify that April 1-7 was National FHA Week. The officers made plans for FHA Week. The activities for the FHA Week were Sunday go to church with the family, Monday officers wore dresses; Tues., Be Nice to Teacher Day, Wed., Visit the Rest Home. Thurs., Spring Clean-Up day. Friday, "Wear a Dress You Made." Saturday "Do Something For the Family". Shown above are from left to right: Susan Porton, Kathy O'Brien, Darlene Forrest, Teresa Cyrus, Kathie Garris, Carolyn Winston and Debbie Morrell. Not shown are Sharon Paulette and Ann Sears.

**FHA Bulletin Board**

Another FHA project was to fix up a bulletin board in the window at the Appomattox County School Board office.

**We Can Make Dresses**

Shown above is Kathy O'Brien wearing the dress she made herself on Friday, April 6, 1973. Everyone wore the dresses they made.

**Spring Clean-Up**

Spring Clean-Up Day was the main project carried out during National FHA Week by the Junior Chapter Future Homemakers of America on Thursday, April 5th. The girls divided up into two small groups and collected trash through most of the town of Appomattox. Afterwards they enjoyed a covered dish supper in the Home Economics Department. Pictured above are some of the girls that participated in the clean-up day project. From left to right they are Beverly Coleman, Kathy O'Brien, Goldie Covington, Susan Doss, Teresa Cyrus, Susan Rosser, Carolyn Smith, and Jeanette Clark. Not shown are Debbie Morrell, Rita Ferguson, Lisa Mitchell, Debbie Martin, Lynnette Hudson, Cindy Almond, Kathy Garris, Sharon Watts and Vanessa Moore.

**Flowers For The Office**

Shown above Teresa Cyrus, on the right, present flowers for the office at the Appomattox Intermediate School to Mrs. Sarah Elliott, on the left, secretary at the school.

**Visits Home For Aged**

On Wednesday of FHA Week, the Welfare Committee visited the Spout Spring Home for the Aged and gave them a big box of fruit. Pictured from left to right are Linda Jones, Margaret Jones, Ruth Stratton, Cindy Almond, Dawn Rush, Cindy Hix, Mrs. Elliott, Janice Giles, Sue Thomas, Mrs. Green, and Rachel Thomas.

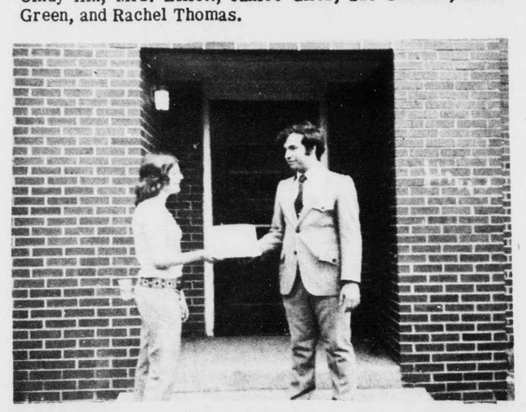

**Be Nice To Teacher Day**

Shown above is Susan Rosser presenting a cake to Mr. Greenwell on "Be Nice To Teacher Day" on Tuesday, April 3, 1973. The FHA girls brought presents to their favorite teachers.

## World Missions Conference

**April 15-19; 7:45 p.m.**

What exciting evenings are ahead for us as foreign missionaries and home missionaries speak at New Hope. Each of us has a part in helping each of them spread the Gospel in many parts of the world. Here is a list of the missionaries and when they will be speaking:

April 15, Sunday a.m. – Rev. Dillard Brown, Athens, Tenn., Supt. of Missions.

Sunday, p.m. – Rev. S. D. Sprinkle, Jr., Costa Rica, Pastor of University Baptist Church.

April 16, Monday 7:45 p.m.– Rev. Michael Odlyzko (Buffalo, N.Y.) Language Missions among Polish speaking people.

April 17 – Tuesday – Rev. John Smith, Indonesia, Directs Baptist Student Center English Conversation groups, classes in Bible, Christian Doctrine Music, Drama, Recreation.

April 18, Wed. – Mrs. Howard Brent, San Antonio, Tex. Kindergarden Teacher to Spanish Speaking.

April 19 – Thursday, Dr. Lawson Pankey, Richmond, Secretary in Dept. of Teaching & Training, Va. Baptist General Board.

Everyone make a special effort to come out and hear these dedicated men and women. God will bless you as He has blessed them I am sure.

## *Homemakers Hints*

**by Rebecca M. Johnson Extension Agent**

Homemakers who participated in the District III Spring Meeting at Sweet Briar College really enjoyed a treat. The program began at 10:00, after registeration from 9:15 - 10:00 when coffee and cookies were enjoyed. There were two guest speakers, and some marvelous entertainment by Harvey Mays, soloist with The New Virginians" of VPI & SU. Lynn Campbell, a student at CVCC, superbly accompanied Harvey who sang three very special songs.

Dr. Catherine Seaman, head of the Department of Socialogy and Anthropology at Sweet Briar spoke on "The Contemporary Family", and how family life has changed over the years. Mrs. Ben Wailes entertained the audience as she reviewed the past 50 years of Extension Homemaker work. Mrs. Wailes is a past president of the Virginia Council, and spoke on the Golden Anniversity theme.

Mrs. V. L. Hudson, president of District III, presided over the days activities. Mrs. T. M. Trent, Appomattox County Chairman, led the creed at the close of the business session. Mrs. Cliff Plunkett, Appomattox Co., Secretary, presented our check for "Pennies for Friendship". The business session was adjourned at 12:30, after which the luncheon was served by the college.

Approximately 35 Appomattox Homemakers attend the program.

WANT ADS
GET RESULTS
Phone 352-8215
TIMES-VIRGINIAN

Keepsake
REGISTERED DIAMOND RINGS
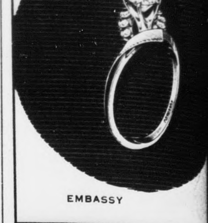
EMBASSY
Keepsake
REGISTERED DIAMOND RINGS
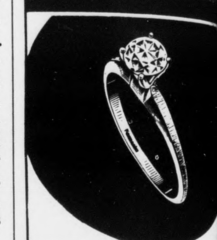
WINTERSET
Gaines' Jewelers
MAIN STREET
APPOMATTOX, VA.
Rings enlarged to show detail. Trade-Mark Reg.

*AMOCO CAR WASH*
(Formerly Campbell's American)
Route 460 West
Appomattox, Virginia
Phone 352-7002
2 Minute
automatic car wash

American Gas, Oil, Accessories, etc.
COMPLETE *AUTO* SERVICE
month of April
CAR WASH ONLY $1.00
with purchase of
10 gallons gas or more FREE
*"Try It You'll like it"*
Cliff Drinkard, Prop.

...uest speakers, shown above, at the Virginia Congress of ...ents and Teachers of the Lynchburg District meeting ...h was held in Appomattox last week were, from left to ..., Dr. James Fox, Professor and Athletic Director, ...chburg College; Coach Jimmy Bryan, Athletic Director, ...C. Glass High School; and Jim Raines, Director, Lynch-... YMCA.

## ...strict P-TA Meeting ...ld At Appomattox

...Virginia Congress of ...s and Teachers of the ...urg District, which in... schools in Amherst, Ap...tox, Bedford, and Camp... Counties and the City of ...burg, met at the Appo... Intermediate School on ... April 3, 1973. Registra...ened at 5:30 followed by ...at 6:30 p.m. for all PTA ...ers.

...E. B. Dalton, District ...r, presided and called ...ting to order. The invo...was given by Rev. Deryl ..., President of the Appo... PTA Council. Mr. Lee A ..., Principal of Appomat...ermediate School, led the ...n the pledge of allegiance ...flag. Entertainment was ...d by the Appomattox ...School Choral Group under ...rection of Miss Karen Gib...

...Helen Beaty, General ...an of the Meeting, ex...d her thanks and appre... to the Chairmen of her ...ttees in the planning of ...eting: Registration, Mrs. ...ret Thompson; Publica... Mr. and Mrs. Ben Har... Hospitality, Mrs. June Car... and Mrs. Mary Hudson; ...Mrs. Dorothy Harris and Margaret Forrest, Publi...Mrs. Stella Tanner; and to ...TA boys for serving the ...

...theme of the program ..."Recreation Activities in ... School and Communi... ...d the speakers for the ... were: Coach Jimmy ..., Athletic Director of E. ...lass High School, Jim ...es, Director Lynchburg ..., Dr. James Fox, Professor and Athletic Director Lynchburg College.

Officers for the year 1973-74 were elected and installed. They are: E. B. Dalton - District Director, Mrs. Chester Miles - Assistant District Director, Mrs. Helen Beaty - Secretary, Mrs. Dorothy Marks, Treasurer.

**IMMEDIATE SCHOOL CAFETERIA MENU**

Mon., April 16 - Hamburger on Bun, boiled potatoes, string beans, cake, milk.

Tues., April 17 - Hot dog on bun, pinto beans, slaw, fruit, milk.

Wed., April 18 - Turkey w/gravy, whipped potatoes, green peas, hot rolls w/ butter, fruit, milk

SAVE TIME - SAVE MONEY
USE
WANT ADS
TIMES-VIRGINIAN
Phone 352-8215

THE SPACE AGE HAMMOND
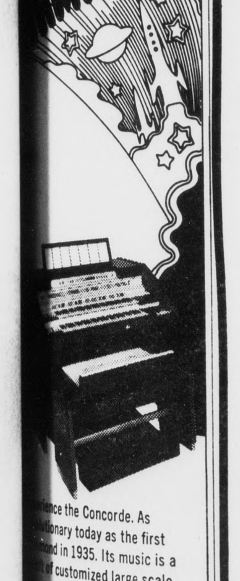
...nce the Concorde. As ...ionary today as the first ...ond in 1935. Its music is a ...of customized large scale ...ated circuitry, the ...ogy which put man on the ... from the MDD (the ...mputer which guarantees ...relative tuning) to building ...construction, the Concorde ...reliability and serviceability ...be found in other organs. ... There's a beautiful concert ...classical harpsichord and a ...'s banjo. Sustain on every ...c coupled with versatile ... produces today's popular ...ized sounds. And, of course, ...ncorde also features ...day's mellow Hammond ... Want to hear more? Drop ... "fly" tomorrow's ... today.
ROBERTS PIANO CO.
MAIN STREET
LYNCHBURG

## HOLLYWOOD

Mr. and Mrs. W. H. Wingfield and Miss Julia Wingfield visited Mrs. Kate Misner and family, Mrs. Elizabeth Lawrence and family, Mr. and Mrs. Calvin Hall and Mr. and Mrs. Bennie Franklin, all of Rustburg, Sunday afternoon.

Rev. W. H. Elder brought a fine message to the people of Hollywood Sunday.

We were shocked last week when word came that our friend, Mr. Hal Bryant, had passed away. His funeral was at Hollywood Church Saturday. A large crowd attended his funeral. much sympathy is extended his loved ones.

Mr. and Mrs. H. W. Jenkins were dinner guests Sunday of Mr. and Mrs. Twyman Baldwin.

We were very sorry to hear of the death Sunday of Mrs. Will Childers. Our sympathy is extended her loved ones.

Mr. Emmitt Tweedy, of Rustburg, Mr. Price Tweedy, of Lynchburg, and Mrs. Ruth Tweedy, of Spout Spring, visited in the homes of Mrs. Addie Jenkins, Mrs. Ber Abbitt, Mr. and Mrs. H. W. Jenkins and Mrs. Charlie Bagby Wednesday afternoon.

Mr. David Marie Smith is a patient in the Virginia Baptist Hospital. His many friends wish him a very speedy recovery.

We are very sorry Mr. Wilson Scruggs continues ill at the hospital. We pray he may soon be better.

Mr. and Mrs. Thomas Woodall and daughter, Lisa, and Mrs. Clarence Coffey, of Covington, spent a part of last week at their trailer on Rt. 2. They were supper guest of Mrs. Charlie Bagby Friday night.

We were very sorry to hear of Mrs. A. W. Slider's accident last week. We wish her a very speedy recovery.

Miss Jewel Irby spent the week end with Mr. and Mrs. L. H. Watson and Miss Susan Irby.

We are so glad to hear Mr. James E. Maxwell is improving nicely at the hospital. We hope he may soon be well and back home.

Mr. and Mrs. James Woodall and Mrs. David Woodall spent the week end with Mr. David Woodall, who is with the National Guards, stationed at Fort Jackson, S.C.

Mrs. T. C. Harvey and Mrs. A. W. Slider were visitors last week of Mr. and Mrs. L. H. Watson and family.

Mr. and Mrs. R. M. Webb visited Mrs. Robert Morris and son, Bruce, of Buckingham, Sunday. We are very sorry to hear they both have been sick. We hope they may soon be well.

Mrs. Clarence Coffey spent Thursday and Friday night with Mrs. Charlie Bagby.

Sp. 4 Charles R. Maxwell, of Fort Belvoir, spent the week end with Mrs. James E. Maxwell and family and his father, Mr. James E. Maxwell in Virginia Baptist Hospital.

Mrs. T. C. Harvey's many friends enjoyed hearing and seeing her and her wonderful display of dolls on Roanoke Chan. 7 TV, "Panaroma" Friday.

Mr. and Mrs. Bill Watson and son, William, visited Mrs. Charlie Bagby Sunday afternoon.

We were deeply sorry to hear of the loss last week of Mr. and Mrs. Willie Gilbert's home and all of their belongings by fire.

Mrs. W. T. Covington visited Mrs. M. L. Covington Sunday night.

We are very sorry to hear of the illness of Mr. S. E. "Major" Moore, of Buckingham and hope he may have a speedy recovery.

Mr. and Mrs. Larry Torrence and daughter, of New Jersey, visited Mr. and Mrs. Elliott Torrence and family and other relatives last week.

Rev. and Mrs. Otis Smith and Mrs. W. T. Covington visited Mr. and Mrs. Bennett Gilliam, of Farmville, last week.

## *On Educational Tour*

On Wednesday, April 11, Mike Quinn left for a ten-day trip to Rome. At 11:00 a.m. he joined a group from Brookville and Danville and left from the Holiday Inn in Lynchburg for Dulles at 5:00 p.m. on a chartered aircraft for their journey to Rome, arriving there on Thursday.

On Friday, April 13th, the group will see selected sights and monuments and Friday evening they will tour Rome by night. Saturday, Sunday and Monday will be spent seeing other points of interest. On Tuesday they will visit Naples and on Wednesday will spend the day on the beautiful Island of Capri. Thursday and Friday the group will tour historical points of interest and will return home on Saturday.

Mike plans to have other articles concerning his trip after he returns home.

He is the son of Mr. and Mrs. J. Leo Quinn of Route 2, Appomattox.

**CONCORD YOUNG HOMEMAKER'S CLUB**

The Concord Young Homemakers met in the home of Mrs. Barbara Metz, president, on Monday evening. Mr. Ernie Johnson of the Virginia Highway Safety Division spoke to the group and gave a demonstration on the breath testing machine. Assisting Mr. Johnson were Mrs. Phyllis Hendrix and Mr. Hugh Braford. The president appointed a committee to plan the activities for each day of YHV week, May 13-20th. They are Barbara Jordan, chairman, Kathleen Robinson, Marge Dutka and Louise McKinney. The Concord Chapter year books were distributed to each member by the vice-president, Peggy Murray. Louise McKinney served as hostess for the evening.

TIPS ON QUITTING
CIGARETTES

| | |
|---|---|
| 1. | Pick a Q (Quit) Day. |
| 2. | Switch to a low tar-nicotine brand, and begin to cut down BEFORE Q Day. |
| 3. | Keep a supply of substitutes handy: mints, gum, celery, carrot sticks. |
| 4. | Quit on Q Day; use substitutes when the urge to smoke is strong; keep busy; pamper yourself with special meals; drink plenty of water; exercise. |
| 5. | Renew your resolve daily. Think over the health hazards of cigarettes. |
| 6. | Plan a treat for yourself with the money you used to spend on cigarettes. |

BEST TIP YET: DON'T START!

WANT ADS
GET RESULTS

•WHEEL ALIGNMENT
•WHEEL BALANCING
LAWSON FORD, INC.
Va. Dealer License No. 2
Appomattox, Virginia

*Cash Discount Sale*
*$3.00 Discount*
*On Any*
*New Tire or*
*New Retread*

*Yes, Pay Cash and Save $3.00 per tire*
DELTA NEW TIRES
DEL-FIRE 4 POLYESTER SMOOTH RIDING

| CORD | REGULAR PRICE | DISCOUNT PRICE | |
|---|---|---|---|
| E 78 X 14 | $22.00 | $19.00 | Plus Tax |
| F 78 X 14 | 23.00 | 20.00 | and Old Tire |
| H 78 X 14 | 28.00 | 25.00 | |
| G 78 X 15 | 26.00 | 23.00 | |
| H 78 X 15 | 28.00 | 25.00 | |

NEW RETREADS

| CORD | REGULAR PRICE | DISCOUNT PRICE | |
|---|---|---|---|
| 650 × 13 | $11.95 | $8.95 | |
| 775 × 14 | 11.95 | 8.95 | Plus Tax |
| 825 × 14 | 12.95 | 9.95 | |
| A 78 × 13 | 12.95 | 9.95 | and |
| F 78 × 14 | 11.95 | 8.95 | |
| H 78 × 15 | 16.95 | 13.95 | Old Tire |

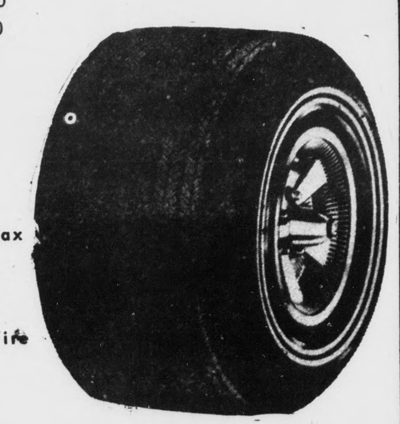
*Sale Ends April 15th*
Your BankAmericard welcome here
master charge THE INTERBANK CARD
*Webb's Tire Co., Inc.*
CONFEDERATE BOULEVARD PHONE 352-7180 APPOMATTOX, VA.

SPORT COAT
Mens $29.95
Boys $19.95
Easter Greats For The Guys

Smart guys suit themselves here. For Easter. For Spring. There's plenty of new styling, fabrics and colors to witness. Plus a big group of sportswear.
Shirts

Mens $2.99-$3.99
Boys $2.59 - $2.99
DRESS SLACKS
Mens $5.99-$10.99
Boys $4.99-$7.99

for Easter
Gift Baskets

$1.49
$1.99
$2.29
$2.99
$3.39
$3.99
Open Friday nights til 7:00 P. M.
Marshall's Dept. Store
MAIN STREET APPOMATTOX, VA.